

VIBRANT CAMPUS COMMUNITY

95+

Clubs & Organizations

From service-oriented to professional organizations, SU has something for everyone! You will be just as busy outside of the classroom as you are inside the classroom.



300+

Shenandoah Conservatory Performances Annually in Music, Theatre and Dance

All students—regardless of major—attend performances for free.



SHENANDOAH UNIVERSITY

1460 University Drive
Winchester, VA 22601



Contact the Office of Admissions

540-665-4581 540-546-6029

admit@su.edu su.edu/admissions

1460 University Drive Winchester, VA 22601

Shenandoah University is an Equal Opportunity Educational Institution/Employer. 06/2024



CURIOUS | ENGAGED | CREATIVE



2024 TRANSFER SU ENROLLMENT: ★

642 Applications

200 Enrolled Transfer Students

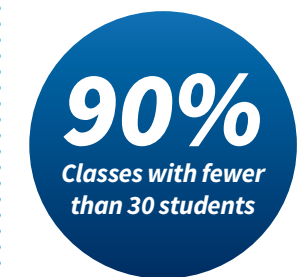
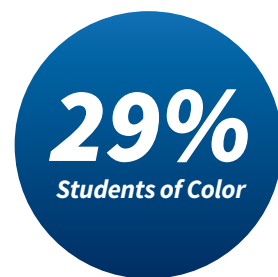
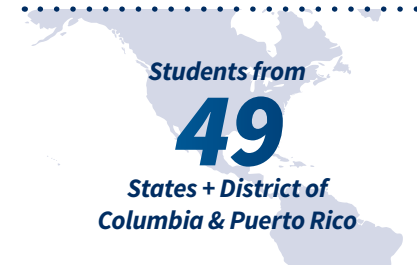

10:1 Student-to-Faculty Ratio

20 Student Average Class Size



22

Hornet Athletics Teams

- Men's Sports**
- Baseball
 - Basketball
 - Cross Country
 - Football
 - Golf

- Lacrosse
- Soccer
- Tennis
- Track & Field (indoor & outdoor)
- Wrestling

- Women's Sports**
- Basketball
 - Cross Country
 - Field Hockey
 - Golf
 - Lacrosse

- Soccer
- Softball
- Tennis
- Track & Field (indoor & outdoor)
- Volleyball

IT'S A GREAT DAY TO BE A HORNET!



2025 Transfer & Second Degree Programs

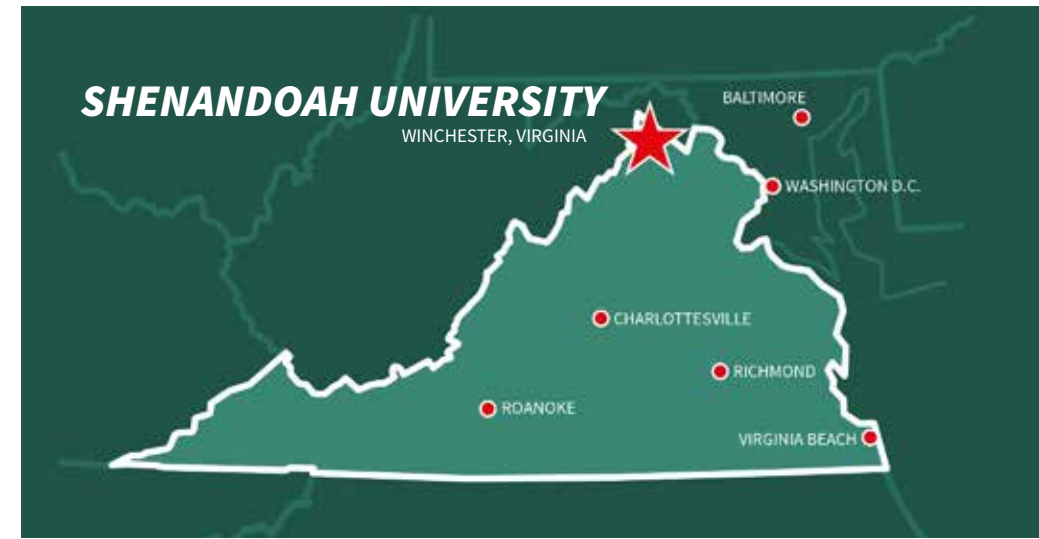

UNDERGRADUATE AREAS OF STUDY

SU.EDU/PROGRAMS

MAJORS

COLLEGE OF ARTS AND SCIENCES

- Animal Health & Science
- Animal Health & Welfare
- Art & Design
- Biochemistry
- Biology*^
- Chemistry*^
- Conservation Science & Management
- Criminology & Criminal Justice
- English*
- Environmental Studies
- Environmental & Sustainability Studies
- Exercise Science^
- Film Production
- Global Studies
- History*
- Mathematics*
- Media & Communication
- Political Science
- Psychology^
- Public Health^
- Recreation
- Sociology
- Spanish

DIVISION OF ADVANCED TECHNOLOGY

- Computer Science
- Cybersecurity
- Data Science & Applied Mathematics

- Engineering
 - ◊ Computer Engineering
 - ◊ Engineering Physics
 - ◊ Simulation Engineering
 - ◊ Software Engineering

- Information Technology
- Virtual Reality Design

DIVISION OF EDUCATION AND LEADERSHIP

- Teacher Education*
 - ◊ Elementary Education (K-6)*
 - ◊ Elementary Education, Special Education
 - ◊ Health & Physical Education (K-12)
 - ◊ Middle School Education (6-8)*
 - ◊ Middle School Education, Special Education
 - ◊ Secondary (High School) Education (6-12)*
 - ◊ Secondary (High School) Education, Special Education

SCHOOL OF BUSINESS

- Business Administration
 - ◊ Accounting
 - ◊ Aviation Studies
 - ◊ Digital Marketing
 - ◊ Economics & Finance
 - ◊ Entrepreneurship
 - ◊ Esports
 - ◊ Healthcare Management
 - ◊ Information Systems & Technologies
 - ◊ Management
 - ◊ Marketing
 - ◊ Sport Management
- Esports
 - ◊ Management
 - ◊ Media & Communication

SHENANDOAH CONSERVATORY

- Acting (BFA)
- Collaborative Audio Arts (BA)
- Composition (BM)
- Contemporary Musicianship & Entrepreneur Development (BA)
 - ◊ Contemporary Music Keyboard
 - ◊ Contemporary Music Guitar
 - ◊ Contemporary Music Voice
 - ◊ Songwriting

- Dance (BFA, BA)
- Jazz & Commercial Music (BM)
- Music (BA)
- Music Education (BM)
- Music Performance (BM)
- Music Production & Recording Technology (BM)
- Musical Theatre (BFA)
- Musical Theatre Accompanying (BM)
- Music Therapy (BMT)
- Theatre Design & Production (BFA)
 - ◊ Costume Design
 - ◊ Lighting Design
 - ◊ Scenic Design
 - ◊ Sound Design & Reinforcement
 - ◊ Stage Management
 - ◊ Technical Production

ELEANOR WADE CUSTER SCHOOL OF NURSING

- Nursing
 - ◊ Transfer Track (BSN)
 - ◊ Accelerated Second Degree (ABSND)

MINORS

- African American & Global Black Studies
- Artificial Intelligence
- Animal Care & Wellness
- Biology
- Business Administration
- Chemistry
- Coaching
- Composition
- Computer Science
- Criminology
- Cybersecurity
- Dance
- Data Science
- Economics
- English
- Entrepreneurship
- Environmental Studies
- Environmental & Sustainability Studies
- Esports Management
- Film Production
- French
- Game Design & Development
- Gender & Women's Studies
- Geography
- Global Studies
- Health Communication
- History
- Information Technology
- Law & Legal Systems
- Mathematics
- Music
- Physics
- Physiology
- Political Science
- Professional & Popular Writing
- Psychology

- Public Health
- Public Relations
- Religion
- Sociology
- Spanish
- Studio Art
- Theatre
- Virtual Reality Design

CERTIFICATES

- Church Music
- Civil War Era Studies
- Coaching
- Costume Design
- Cybersecurity Management
- Data Analytics
- Digital Marketing
- Esports Coaching
- Esports Management
- Healthcare Management
- Health Humanities
- History & Documentary Film
- History & Immersive Technology
- IT/Cybersecurity Technician Management
- Lighting Design
- Performance
- Pre-Health Professional
- Public History
- Scenic Design
- Songwriting
- Stage Management
- Sustainable Business
- Technical Production
- Virtual Reality Design

TRANSFER TO SU!

Am I a transfer student?

You are considered a transfer student if:

- 1) you have attended another college or university after graduation from high school, or
- 2) if you have completed a bachelor's degree somewhere else and are applying for a second bachelor's degree.

APPLICATION FOR ADMISSION SU.EDU/APPLY

Shenandoah offers an application that can be submitted directly through our website. Students can begin and save their progress, to return and complete at any time.

SU does not accept transfer applications through Common App.

Submit application materials:

- Official transcript(s) of credits earned at ALL colleges/universities previously attended. We recommend a minimum 2.0 cumulative GPA from all institutions you have attended, and you must be in good standing and eligible to return to your former institution. Some programs at SU (including nursing and the sciences) require a higher GPA and have additional coursework requirements.
- If you have fewer than 24 credits at other colleges/universities, high school transcripts are required.
- Music, theatre or dance program applicants must also complete a required audition.

Many Shenandoah Conservatory programs do not allow spring semester entrance. Please check with the Office of Admissions to see which programs allow spring semester entrance.

- Additional requirements may vary by academic program.

IMPORTANT DATES FOR ADMISSION

FALL SEMESTER START

- **June 1:** Priority application date for Accelerated Second Degree Nursing applications
- **June 10:** Priority application date for all transfer applications
- **August 6:** Tuition and fees payment due

SPRING SEMESTER START

- **October 1:** Priority application date for Accelerated Second Degree Nursing applications
- **November 1:** Priority application date for all transfer applications
- **December 15:** Tuition and fees payment due

Applications are reviewed on a rolling basis. Your application will be reviewed after priority deadlines as long as there is space available in your program of choice.

WILL MY CREDITS TRANSFER TO SU?

The transfer admissions staff and Office of Advising will help you navigate transferring credits.

You are welcome to contact our transfer team to discuss specific courses and requirements while working through the admission process at SUTran@su.edu or 540.665.4581. Applicants may request an unofficial transcript review by emailing an unofficial transcript to SUTran@su.edu prior to admission. This brief, preliminary review is subject to change based on official transcripts.

ONCE YOU ARE ADMITTED, we will officially evaluate transferable credit and provide a full transfer credit evaluation to you.

- Transfer credit is considered for courses in which a grade of C- or better has been earned.
- Official score report(s) for completed AP, IB or CLEP exams are reviewed for credit.
- Science credits will only transfer within a 10-year time period.
- We grant transfer credit for coursework completed at a college or university that is fully accredited by one of the six regional accrediting agencies, such as the Southern Association of Colleges and Schools.
- Credit may be granted for noncollegiate-sponsored instruction. This may include armed services and testing-service examinations, as recognized by the American Council on Education (ACE) credit recommendations.

SHENANDOAH IS AFFORDABLE

Shenandoah is committed to supporting its talented and diverse student body. The cost of a Shenandoah education is met by combining the resources of parents and students with aid from state and federal governments, the university, and other organizations. This includes:

- Academic merit transfer scholarships
- Need-based scholarships and grants
- Conservatory awards based on the results of music, theatre or dance auditions
- Virginia Tuition Assistance Grant (VTAG) for Virginia residents
- Virginia United Methodist Conference scholarships & ministerial grants
- Work-study program
- Federal and private loans

APPLYING FOR FINANCIAL AID

You must apply for financial aid in order to receive it.

Complete the Free Application for Federal Student Aid (FAFSA). The FAFSA is used to determine eligibility for aid such as grants, student and parent loans, and work-study.

- **For Spring Semester 2025:** use the 2024-25 FAFSA
- **For Fall Semester 2025:** use the 2025-26 FAFSA

FAFSA CODE FOR SHENANDOAH: 003737

COST AND AID

100% of Shenandoah undergraduate students receive an academic merit scholarship! And, the average comprehensive financial aid package for the 2023-24 academic year was \$27,109!

The cost of attendance is our estimate of the total cost to attend Shenandoah for one academic year.

2024-25 ESTIMATED COSTS (for Fall & Spring semesters together)

Tuition	\$35,460*
Housing and Meals (21-meal plan)	\$12,390
Student Services Fee	\$380
Technology Fee	\$1,090
Books and Supplies (estimated)	\$1,500
Total	\$50,820

* Additional fees such as labs, music lessons or clinical placements are added to the cost of attendance, when appropriate, depending on the student's major. J Term and summer terms are not included here.

COLLEGE OF ARTS AND SCIENCES MAJORS

Students are required to have a minor as well as complete second-year, second semester competency in a foreign language.

PRE-PROFESSIONAL GRADUATE HEALTH PROGRAMS^

- Pre-Athletic Training
- Pre-Health Sciences
- Pre-Occupational Therapy
- Pre-Pharmacy
- Pre-Physical Therapy
- Pre-Physician Assistant Studies
- Pre-Public Health
- Pre-Speech-Language Pathology

For students interested in **graduate** health professions programs, Shenandoah also offers strong advising tracks for pre-med, pre-vet and pre-dental.

HONORS PROGRAM

Transfer students who are currently in an honors program at their current institution are encouraged to contact the Honors Program directors regarding eligibility to join the program. su.edu/honors

* Indicates programs that can lead to teacher licensure
^ Indicates programs that can lead to pre-professional graduate programs

